

1. No dimensions to be scaled
2. All dimensions to be verified by the contractor before work is commenced
3. Architect to be notified immediately if any discrepancies are found
4. All shop drawings to be approved by Architect before work commences.
5. All details to be in accordance with relevant British Standards and manufacturers recommendations and specification
6. This drawing is the property of Stolon Studio Ltd, copyright reserved. This drawing is not to be copied, reproduced, retained or disclosed to any unauthorised person either wholly or in part without the specific consent in writing of Stolon Studio Ltd.

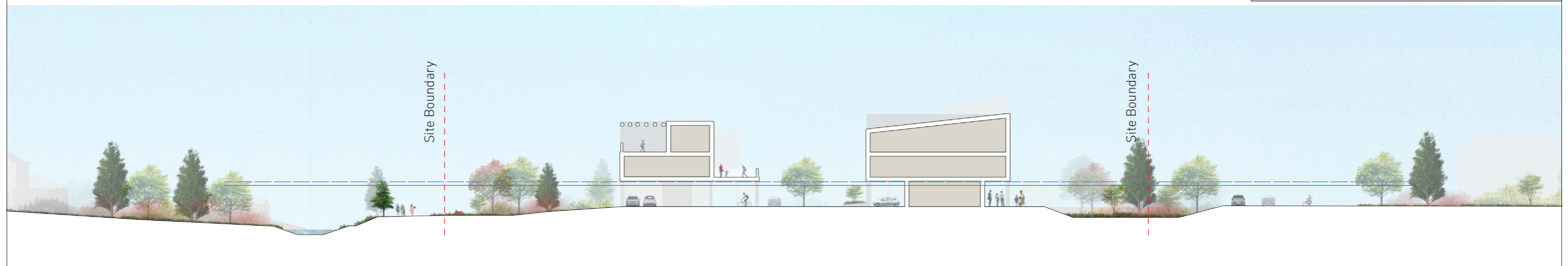

Proposed Section - Home Zone 4  
1:500

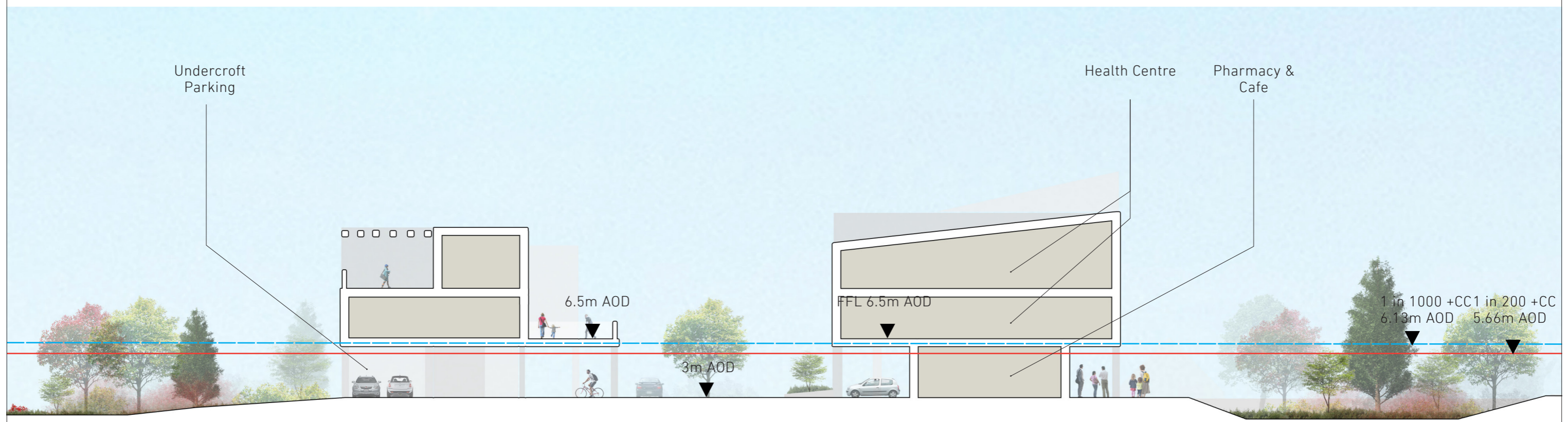

Proposed Section - Home Zone 4  
1:250

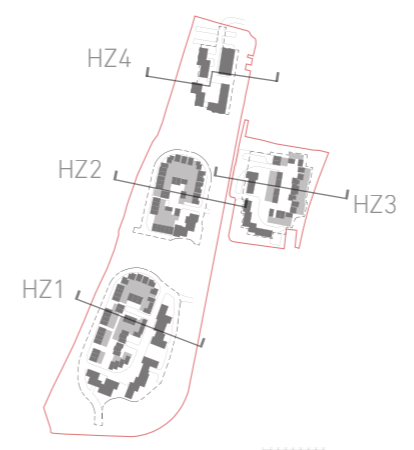

Rev A, 02/04/20 - Update Home Zones Rev B, 28/08/2019 - HZ1 Amendments  
 Rev C, 06/05/20 - Massing & Height Amendments Rev D&E, 08/05/20 - Corrections  
 Rev F, 11/06/20 - Updated Proposal Rev G, 25/06/20 - Draft to Proposed

Stolon Studio Ltd | Kaolin Court, 33-39 Beadnell Road  
 London SE23 1AA | 020 3355 9533 | mail@stolon.uk

STOLONSTUDIO	Drawing Proposed Section Home Zone 4	Scale 1:500/1:250
	Project 032-Shoeburyness	Date 10/07/20
Dwg No 032-S2-P204-H		